

# The Clearance Of The Site

Upon acquisition of the grade 2\* listed building and prior to any repairs being undertaken the property and outbuildings had to be cleared. This was a long and arduous task as the artifacts and furniture left by the previous occupant was so damaged by the damp and exposure to the elements over a long period of time that it had to be disposed of. Any remaining valuable artefacts which were salvageable were recorded and taken off site to be stored in a safe dry environment so that they may be restored and displayed in the future.

Before any work could commence a survey of the building had to be completed, this involved photographs being taken and documentation generated by our team of experts to conform with legislative directives, the building is subject to surveys being conducted on a regular basis which are kept in a central repository.



Island House  
Room 6  
Facing SW  
15 May 2020



Island House  
Room 9  
Facing SE  
19/05/2020



Island House  
Room 6  
Facing SE  
15 May 2020



Island House  
Room 20  
Facing SE  
15 May 2020



8/4/20 N029 Island House : Room 2 & 34 above Facing NE along internal wall



04 Jun 2020 Island House: Facing NE

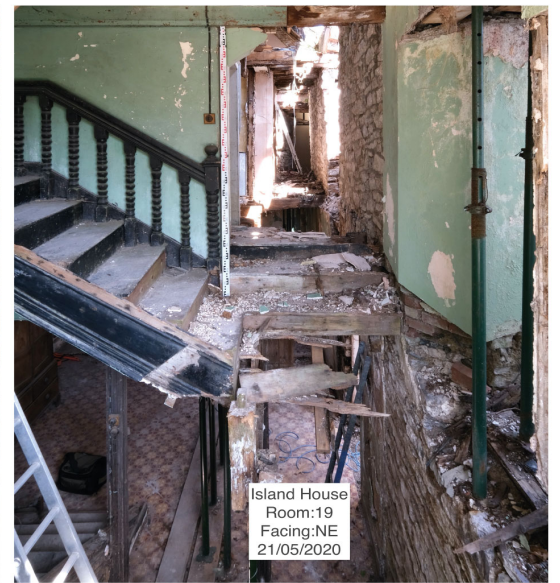

Island House  
Room:19  
Facing:NE  
21/05/2020